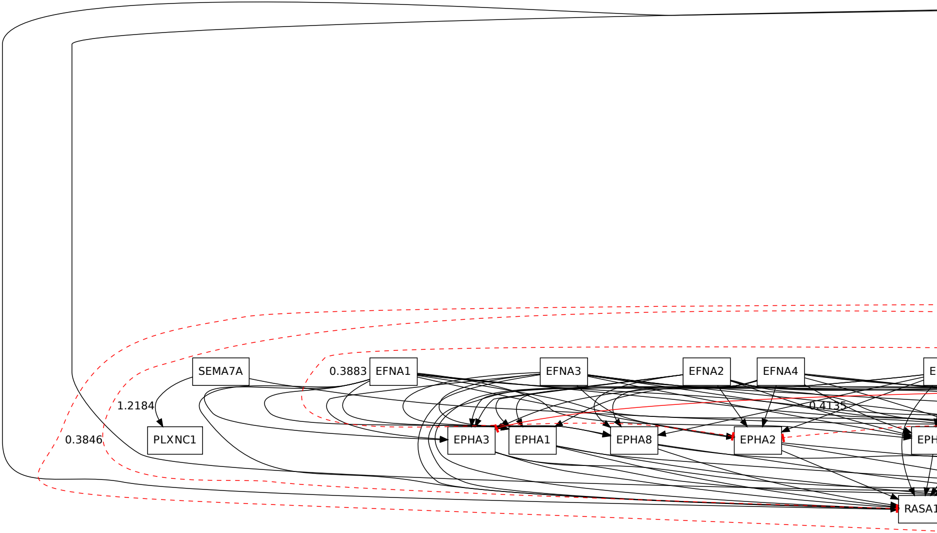
SEMA7A
0.3883
EFNA1
EFNA3
EFNA2
EFNA4
E
1.2184
0.4135
0.3846
PLXNC1
EPHA3
EPHA1
EPHA8
EPHA2
EPH
RASA1

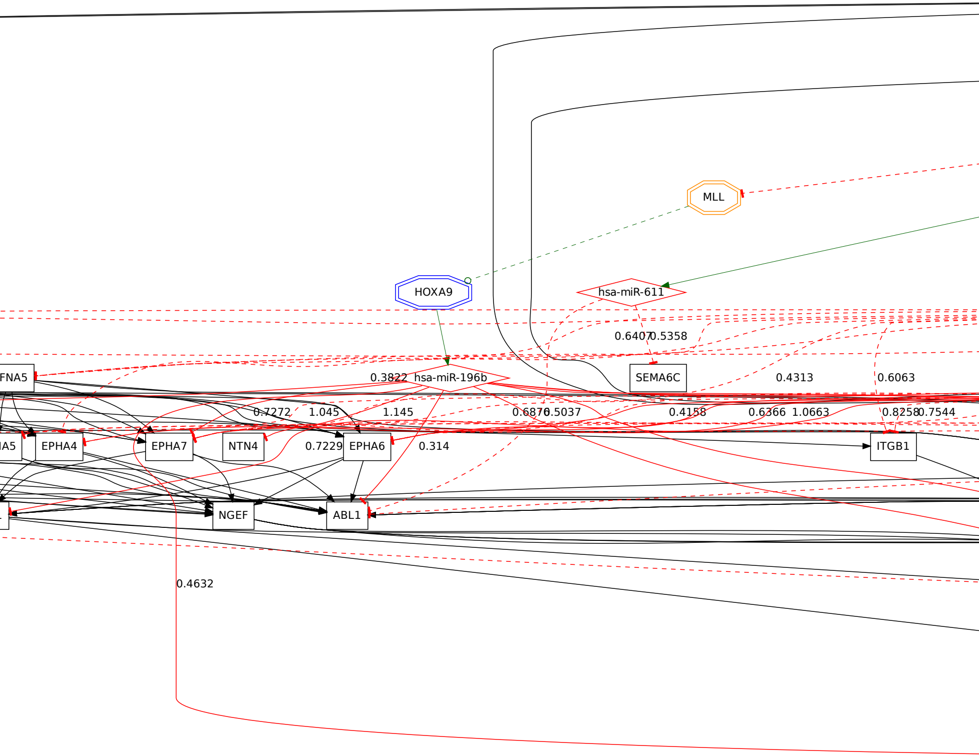
MLL
HOXA9
hsa-miR-611
0.6407
0.5358
FNA5
0.3822
hsa-miR-196b
SEMA6C
0.4313
0.6063
0.7272
1.045
1.145
0.6876
0.5037
0.4158
0.6366
1.0663
0.8258
0.7544
IA5
EPHA4
EPHA7
NTN4
0.7229
EPHA6
0.314
ITGB1
NGEF
ABL1
0.4632

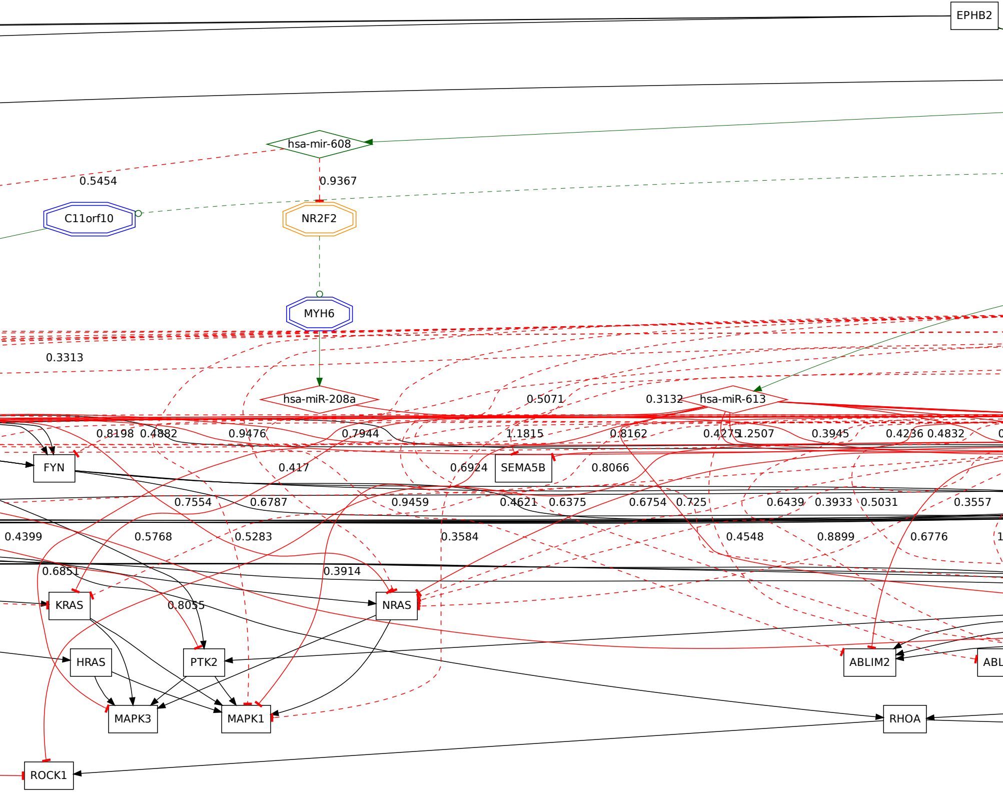
EPHB2
hsa-mir-608
0.5454
0.9367
C11orf10
NR2F2
MYH6
0.3313
hsa-miR-208a
0.5071
0.3132
hsa-miR-613
0.8198
0.4882
0.9476
0.7944
1.1815
0.8162
0.4275
1.2507
0.3945
0.4236
0.4832
FYN
0.417
0.6924
SEMA5B
0.8066
0.7554
0.6787
0.9459
0.4621
0.6375
0.6754
0.725
0.6439
0.3933
0.5031
0.3557
0.4399
0.5768
0.5283
0.3584
0.4548
0.8899
0.6776
0.6851
0.3914
KRAS
0.8055
NRAS
HRAS
PTK2
ABLIM2
ABL
MAPK3
MAPK1
RHOA
ROCK1

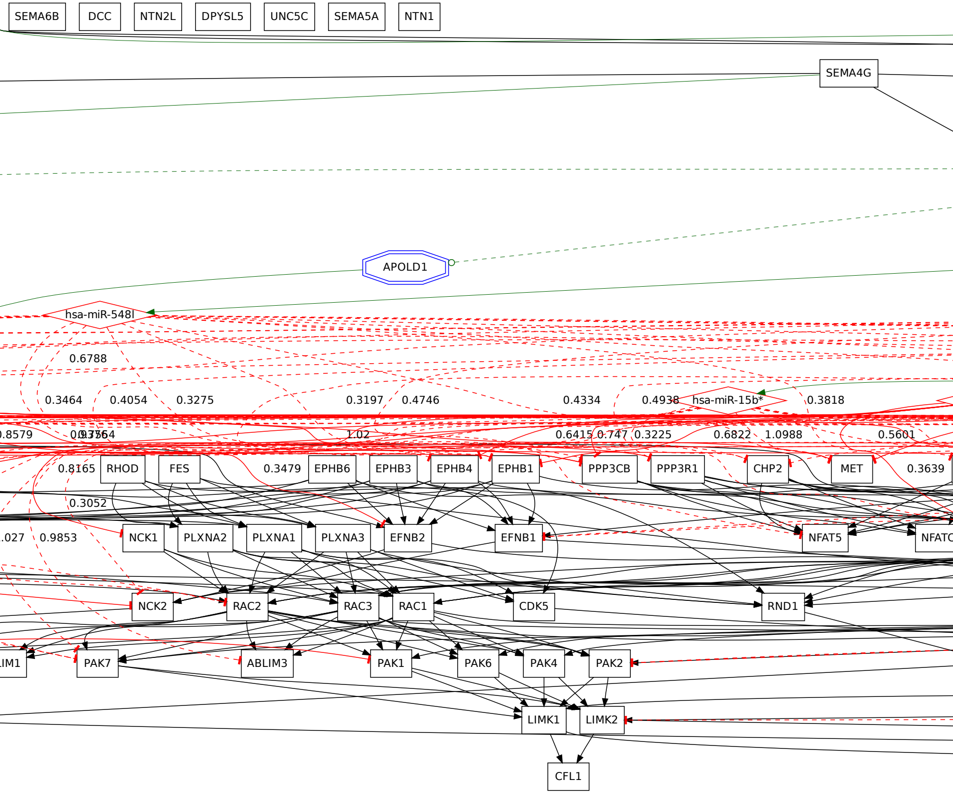
SEMA6B
DCC
NTN2L
DPYSL5
UNC5C
SEMA5A
NTN1
SEMA4G
APOLD1
hsa-miR-548l
0.6788
0.3464
0.4054
0.3275
0.3197
0.4746
0.4334
0.4938
hsa-miR-15b*
0.3818
.8579
0.3764
1.02
0.6415
0.747
0.3225
0.6822
1.0988
0.5601
0.8165
RHOD
FES
0.3479
EPHB6
EPHB3
EPHB4
EPHB1
PPP3CB
PPP3R1
CHP2
MET
0.3639
0.3052
.027
0.9853
NCK1
PLXNA2
PLXNA1
PLXNA3
EFNB2
EFNB1
NFAT5
NFATC
NCK2
RAC2
RAC3
RAC1
CDK5
RND1
IM1
PAK7
ABLIM3
PAK1
PAK6
PAK4
PAK2
LIMK1
LIMK2
CFL1

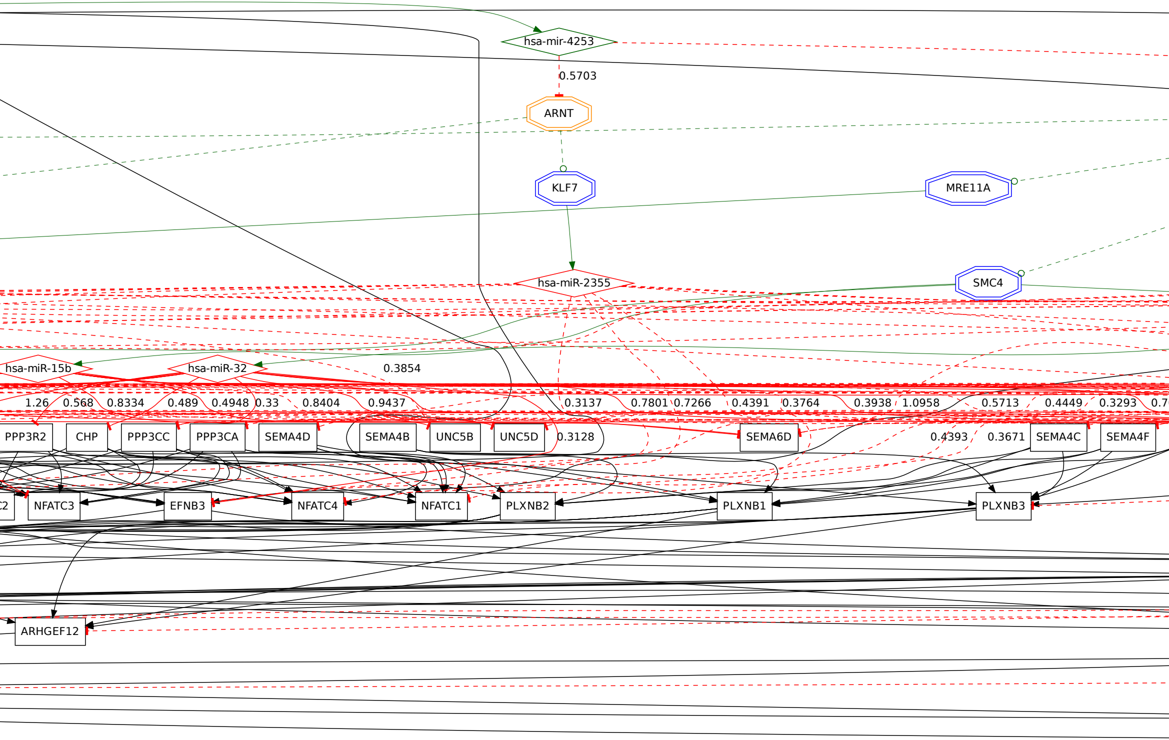
hsa-mir-4253
0.5703
ARNT
KLF7
MRE11A
hsa-miR-2355
SMC4
hsa-miR-15b
hsa-miR-32
0.3854
1.26
0.568
0.8334
0.489
0.4948
0.33
0.8404
0.9437
0.3137
0.7801
0.7266
0.4391
0.3764
0.3938
1.0958
0.5713
0.4449
0.3293
PPP3R2
CHP
PPP3CC
PPP3CA
SEMA4D
SEMA4B
UNC5B
UNC5D
0.3128
SEMA6D
0.4393
0.3671
SEMA4C
SEMA4F
NFATC3
EFNB3
NFATC4
NFATC1
PLXNB2
PLXNB1
PLXNB3
ARHGEF12

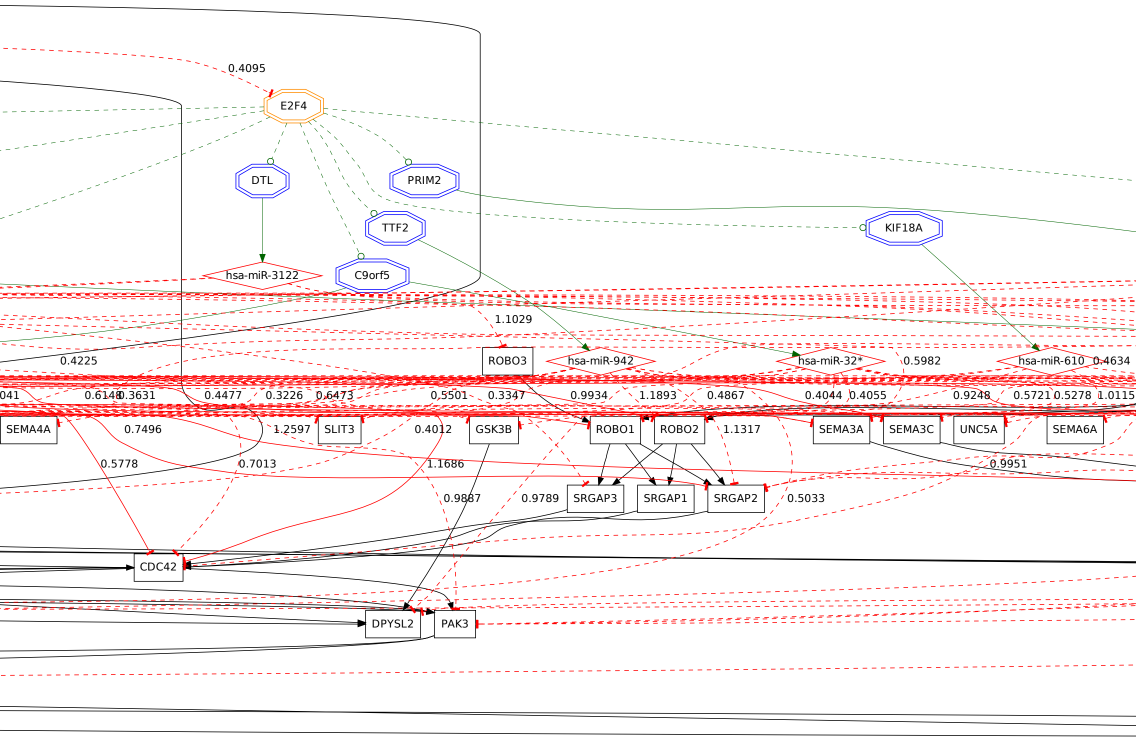
0.4095
E2F4
DTL
PRIM2
TTF2
KIF18A
hsa-miR-3122
C9orf5
1.1029
0.4225
ROBO3
hsa-miR-942
hsa-miR-32*
0.5982
hsa-miR-610
0.4634
041
0.6148
0.3631
0.4477
0.3226
0.6473
0.5501
0.3347
0.9934
1.1893
0.4867
0.4044
0.4055
0.9248
0.5721
0.5278
1.0115
SEMA4A
0.7496
1.2597
SLIT3
0.4012
GSK3B
ROBO1
ROBO2
1.1317
SEMA3A
SEMA3C
UNC5A
SEMA6A
0.5778
0.7013
1.1686
0.9951
0.9887
0.9789
SRGAP3
SRGAP1
SRGAP2
0.5033
CDC42
DPYSL2
PAK3

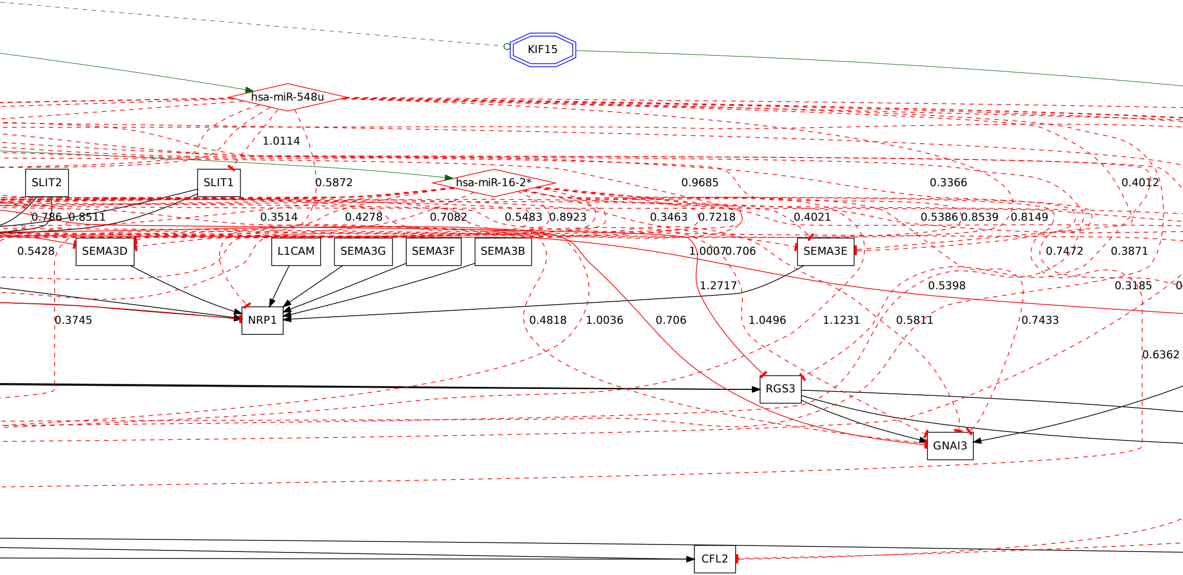
KIF15
hsa-miR-548u
1.0114
SLIT2
SLIT1
0.5872
hsa-miR-16-2*
0.9685
0.3366
0.4012
0.786
0.8511
0.3514
0.4278
0.7082
0.5483
0.8923
0.3463
0.7218
0.4021
0.5386
0.8539
0.8149
0.5428
SEMA3D
L1CAM
SEMA3G
SEMA3F
SEMA3B
1.00070.706
SEMA3E
0.7472
0.3871
1.2717
0.5398
0.3185
NRP1
0.3745
0.4818
1.0036
0.706
1.0496
1.1231
0.5811
0.7433
0.6362
RGS3
GNAI3
CFL2

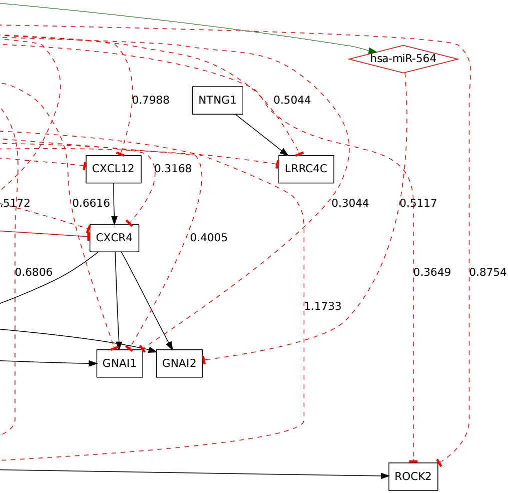
hsa-miR-564
NTNG1
0.7988
0.5044
CXCL12
LRRC4C
0.3168
.5172
0.6616
0.3044
0.5117
CXCR4
0.4005
0.6806
0.3649
0.8754
1.1733
GNAI1
GNAI2
ROCK2